



EIGHT Barn Hunt Trials hosted by
Cudahy Kennel Club
Two Trials Each Day



Location:

On Point Elite (OPE!) Dog Sports
3840 WI-60, Slinger WI 53086

Building hours:

7:00am - 30 minutes after last class is completed

September 4, 5, 6, 7, 2026

Check in at 7:30am, General Briefing at 7:45am, First Blinds load at 8:00am

Permission has been granted by the Barn Hunt Association, LLC for the holding of these Barn Hunt Trials under BHA Rules and Regulations.

Judges:

Katie Smiley BHAJ-327A Kingsport, TN
Debby McNamara BHAJ-060A Franklin WI
Denise Nelson BHAJ-270A West Allis WI
Ella Jors BHAJ-353B Saukville WI

Tentative Running Order and Assignments:

Friday

- Katie Smiley - Ring 1 - Master/Master
- Ella Jors - Ring 2 - Instinct, Novice/Novice, Open/Open, Senior/Senior, Crazy 8s/Crazy 8s

Saturday

- Denise Nelson - Ring 1 - Master/Master
- Katie Smiley - Ring 2 - Instinct, Novice/Novice, Open/Open, Senior/Senior, Crazy 8s/Crazy 8s

Sunday

- Katie Smiley - Ring 1 - Master/Master
- Debby McNamara - Ring 2 - Instinct, Novice/Novice, Open/Open, Senior/Senior, Crazy 8s/Crazy 8s

Monday

- Debby McNamara - Ring 1 - Master/Master
- Ella Jors - Ring 2 - Instinct, Novice/Novice, Open/Open, Senior/Senior, Crazy 8s/Crazy 8s

Judges are limited to 8 hours of judging and a maximum run value, which will require this Club to limit entries accordingly. Any Judge of Record at this Event may be used in any ring. Qualifying scores will show the Judge who designed the Course.

Entry Fees per run: \$15 for Instinct, \$25 for Novice & Open, \$30 for Crazy 8's, Senior and Master

Day of Show entries will be accepted until 7:30am each day. Late and/or Day of Show entries are not a guaranteed entry and will be accepted only up to judging limits. Confirmations will not be sent for late entries.

Late (after Feb 28) and Day of Show entries: \$20 for Instinct, \$30 for Novice & Open, \$35 for Crazy 8's, Senior and Master

Entries open July 6, 2026 and close August 23, 2026

Entry via [Secreterrier.com](https://secreterrier.com) is preferred

Mailed entries will also be accepted at the secretary's address.

Trial Chair: Lydia Meyer hendriksprizedshelby@hotmail.com

Trial Secretary: Emily Monroe onewagpet@gmail.com 262-689-2204
2023 Dixie Rd, Port Washington, WI 53074

Trial Committee: Aubrey LaCrosse, Emily Monroe, Arica Meidl, Barb Berry,
Casey Benzing, Lydia Meyer, Liz Groehler, Stephanie Clemons

Chief Rat Wrangler: Bernadette Stahlkopf

Chief Course Builder: Arica Meidl



Emergency (24 hr) Veterinary Services:

WVRC - Ozaukee

(262) 546-0249

<https://www.wvrcwi.com/locations/ozaukee>

[12800 North Port Washington Road, Mequon, WI, 53097](https://www.wvrcwi.com/locations/ozaukee)

(East on WI-60 16 miles to I-43S to Mequon Rd, West 1 block)

Payment and Entry Information:

Mailed entries will NOT be accepted without a Barn Hunt number, signatures and payment. Entries are invalid without a signed Release Agreement Form. Owners are responsible for entry errors. Please write clearly and proof your entry. Incomplete forms and returned checks are invalid entries. Entries are accepted on a first come/first served basis. You will receive confirmation when your entries are received. Entry via www.secreterrier.com is preferred. Move-ups will be allowed trial to trial and day to day.

Returned Checks:

A returned check does not constitute a valid entry, There will be a \$50.00 fee for all returned checks.

Cancellation Policy:

Every attempt will be made to hold this event as scheduled. In the event of an "Act of God" such as fire, flood, etc., an event may be canceled. We will make every attempt to contact entrants and inform them of the cancellation. We will return all or part of the entry fees at our discretion.

Withdrawals:

Withdrawals received by the Secretary prior to the closing date will receive a full refund, less any processing fees incurred by the club. Requests for refunds must be made by the closing date.

Refunds:

Refunds offered only for injured or sick dogs with veterinary note. Entry fees will not be refunded in the event that a dog is absent, disqualified, excused or barred from competition by action of the Event Committee.

Trial Information:

- These trials are open to all breeds and mixed breeds registered with the Barn Hunt Association.
- They will be held indoors on rubber mats over concrete.
- Ample indoor crating is available. Vehicle crating is allowed.
- Blinds are 13 x 16 (#1) and 10 x 20 (#2) curtained areas, indoors.
- 6 dogs per blind in Instinct, Novice and Open. 5 dogs per blind in Senior, Master and Crazy 8's.
- Judge of Record and Event Official dogs may be judged prior to the official start time or as the first blind(s) of the Event.
- Move-ups are allowed from Trial to Trial and Day to Day. See the Secretary to initiate a move-up.

Animal Safety:

The safety of the dogs and the rats are our primary concern. By entering this trial, exhibitors acknowledge that they are familiar with the rules and regulations of this sport, and that their dogs are familiar with and physically able to perform all course elements. Current copies of the BHA rulebooks can be found at the secretary table as well as online <https://barnhunt.com/barnhuntrules.html>

Awards:

Ribbons will be awarded for all qualifiers in all classes. Ribbons will be awarded for 1st-4th place in each height division of the A & B classes. A High In Class Award will be offered in each A class and Master B Class. Title Ribbons will be awarded to all dogs earning a title. Ribbons must be picked up at the trial, they will not be mailed.

Volunteers:

As is the case with all dog sports, volunteers are critical to the success of every Barn Hunt trial. The best way to learn is to volunteer! Please contact a committee member to volunteer for this trial or offer your services when workers are called for. Many jobs do not require previous training or experience. We appreciate you!! Volunteers will be provided with lunch, snacks and refreshments, as well as a punch card for future trial entries.

Exhibitor Information:

Bitches in Season are eligible for entry but will be required to wear panties at all times, will crate and potty separate from all other dogs and will be run at the end of their class/trial. If you are bringing a bitch in season, please inform the trial secretary as soon as possible prior to the trial and inform all exhibitors at the general briefing. Entry fees for bitches that come into season will be refunded until the closing date of the trial if you wish to withdraw. After the trial closes entry fees will not be refunded.

Smoking and/or vaping are not allowed in the building or on trial grounds.

There may not be running water available on site. There is an ADA accessible portable toilet. We may have non-potable water available, but advise you to plan accordingly for water for yourself and your dog(s).

Dog Management:

All dogs must be on a short leash and under control while on trial grounds except while showing. **RETRACTABLE/FLEXI LEASHES ARE NOT PERMITTED ON TRIAL GROUNDS.** Refer to the Barn Hunt Rulebooks for additional collar restrictions.

Pick up after your dog and dispose of waste in appropriate (outdoor) containers on the property. Any exhibitor failing to pick up after their dog may be fined and/or excused without benefit of a refund if the Event Committee determines the exhibitor to be in violation of this requirement.

Exhibitors can only enter classes they are eligible for at time of entry. Dogs who complete a title at a trial may move up in the next trial. Please make move-up requests at the Trial Secretary's desk as soon as possible. Handlers are responsible for making the request in time for the move-up to be processed.

Dogs will be run in an order determined by the Trial Secretary with dogs being handled by the same person separated into different blinds. All requests for running order changes must be approved by the Scribe / Blind Steward.

Food:

Food and beverages will be provided for volunteers. There are many restaurants, gas stations and stores within a 5 minute drive either east or west.

Accommodations allowing pets:

Comfort Inn & Suites Jackson W227 N16890 Tillie Lake Ct, Jackson, WI 53037 • (262) 423-6036

Quality Inn & Suites West Bend 2433 W Washington St, West Bend, WI 53095 • (262) 310-0789

Super 8 by Wyndham Hartford 1539 E Sumner St, Hartford, WI 53027 • (262) 709-8209

Please check with hotels for availability and pet policies. Owners assume full responsibility. Early reservations are recommended. As rules may change, please check with hotels before registering whether or not pets are allowed in rooms. BHA rules & common courtesy: you are responsible for picking up after your dog(s) at the hotels as well as the show site.

Directions: OPE! Dog Sports is located on the north side of WI-60 between I-41 and US-45. Turn north onto Limestone Ln, then **immediately** turn right onto the long shared driveway. Proceed on the driveway (yellow solid line on the map) past the brick pillars and gate into the OPE! property (bounded by blue dotted lines on the map). The OPE! Building is located to the left once you drive past the pillars and gate.

Dog Exercise Areas are located to the south and west of the building and parking lot. Look for waste bag stations. To respect our neighbors, please stay within Barn Hunt Grounds when walking dogs.

Parking: There is ample parking on the property. There are handicapped parking stalls in front with easy accessibility to the building. Parking is allowed on the asphalt paved parking lot on the east and north side of the OPE! building. Do not park on the grass. Please don't block driveway access for the house to the east.

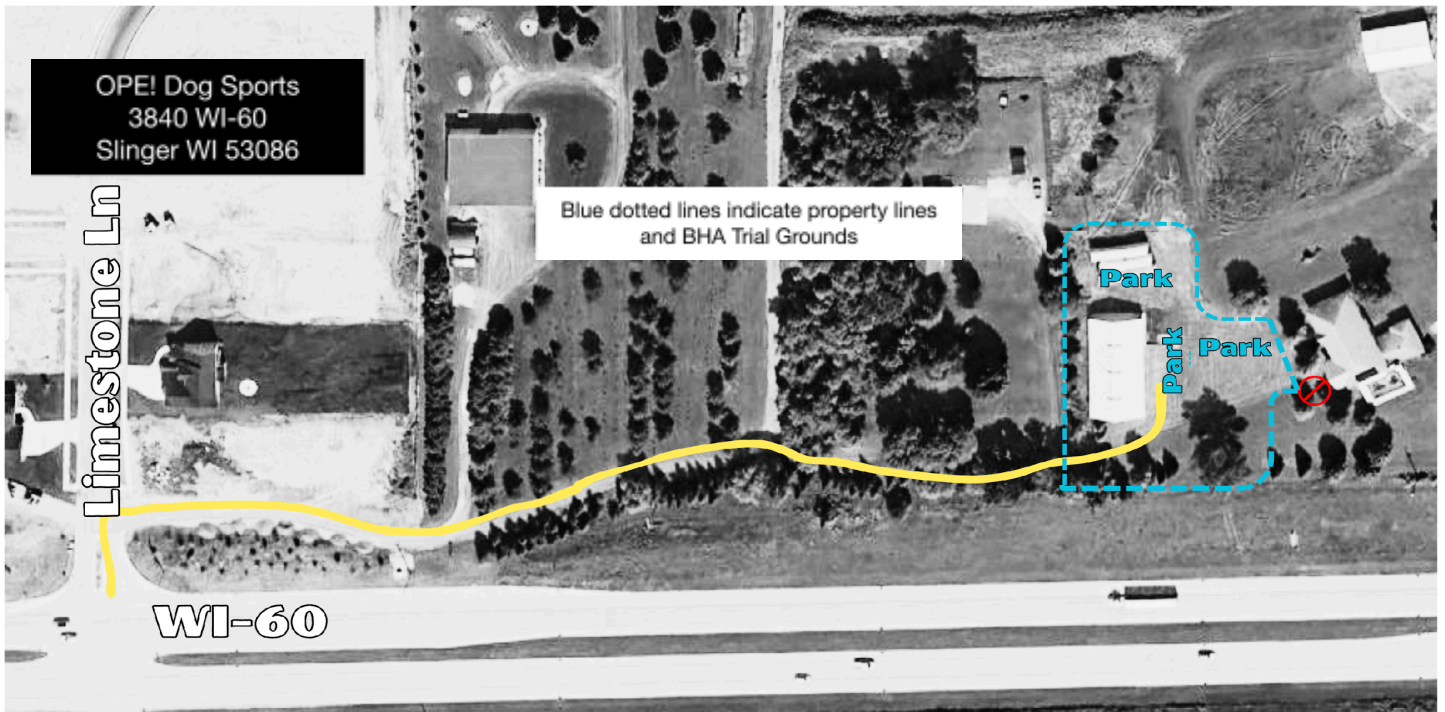

Due to summer road construction, please visit our website for the latest ramp and road closures that may affect your travel time.

opedogsports.com



Cudahy Kennel Club - Licensed Barr Hunt Trial

Entry Form

Friday, Saturday and Sunday
September 4, 5, 6, 7 2026

Entries open July 6, 2026 and close August 23, 2026

Please make checks payable to:

Cudahy Kennel Club

Mail entries to: Emily Monroe, CKC Secretary
2023 Dixie Rd Port Washington, WI 53074



BHA Registration Number	Dog's Call Name	
Full Name of Dog	Height at the Withers	
Breed	Sex (circle one) Date of Birth	
	Height Class (circle one)	
	M (10'-11" - 27") L (over 27")	
Actual Owner(s)	Owner Address	
	City, State, Zip	
	Telephone Number including Area Code	
	Email Address for Confirmation	

CONFIRMATION AND CORRESPONDENCE WILL BE VIA EMAIL - PLEASE WRITE CLEARLY

	Indirect \$15	Novice \$25	Open \$25	Senior \$30	Master \$30	Crazy 8's \$30
Friday Trial 1	<input type="checkbox"/>	A <input type="checkbox"/> B <input type="checkbox"/>	A <input type="checkbox"/> B <input type="checkbox"/>	A <input type="checkbox"/> B <input type="checkbox"/>	A <input type="checkbox"/> B <input type="checkbox"/>	<input type="checkbox"/>
Friday Trial 2	<input type="checkbox"/>	A <input type="checkbox"/> B <input type="checkbox"/>	A <input type="checkbox"/> B <input type="checkbox"/>	A <input type="checkbox"/> B <input type="checkbox"/>	A <input type="checkbox"/> B <input type="checkbox"/>	<input type="checkbox"/>
Saturday Trial 3	<input type="checkbox"/>	A <input type="checkbox"/> B <input type="checkbox"/>	A <input type="checkbox"/> B <input type="checkbox"/>	A <input type="checkbox"/> B <input type="checkbox"/>	A <input type="checkbox"/> B <input type="checkbox"/>	<input type="checkbox"/>
Saturday Trial 4	<input type="checkbox"/>	A <input type="checkbox"/> B <input type="checkbox"/>	A <input type="checkbox"/> B <input type="checkbox"/>	A <input type="checkbox"/> B <input type="checkbox"/>	A <input type="checkbox"/> B <input type="checkbox"/>	<input type="checkbox"/>
Sunday Trial 5	<input type="checkbox"/>	A <input type="checkbox"/> B <input type="checkbox"/>	A <input type="checkbox"/> B <input type="checkbox"/>	A <input type="checkbox"/> B <input type="checkbox"/>	A <input type="checkbox"/> B <input type="checkbox"/>	<input type="checkbox"/>
Sunday Trial 6	<input type="checkbox"/>	A <input type="checkbox"/> B <input type="checkbox"/>	A <input type="checkbox"/> B <input type="checkbox"/>	A <input type="checkbox"/> B <input type="checkbox"/>	A <input type="checkbox"/> B <input type="checkbox"/>	<input type="checkbox"/>
Monday Trial 7	<input type="checkbox"/>	A <input type="checkbox"/> B <input type="checkbox"/>	A <input type="checkbox"/> B <input type="checkbox"/>	A <input type="checkbox"/> B <input type="checkbox"/>	A <input type="checkbox"/> B <input type="checkbox"/>	<input type="checkbox"/>
Monday Trial 8	<input type="checkbox"/>	A <input type="checkbox"/> B <input type="checkbox"/>	A <input type="checkbox"/> B <input type="checkbox"/>	A <input type="checkbox"/> B <input type="checkbox"/>	A <input type="checkbox"/> B <input type="checkbox"/>	<input type="checkbox"/>

Signature on the next page is required. Entries without a signature are not valid entries.

Total Amount Due: _____
Credit cards are accepted only through online registration at www.secretarrier.com

AGREEMENT: I (we) agree that the Club holding this event has the right to refuse this entry for cause which the Club shall deem sufficient. In consideration of the acceptance of this entry and of the holding of this event, I (we) agree to hold the Barr Hunt Association, LLC, Cudahy Kennel Club, On Point Elite Dog Sports, LLC, their members, directors, governors, officers, agents, event chair and secretary, and the owner and/or lessor of the premises, any provider of services that are necessary to hold this event, any employees or volunteers of the aforementioned parties, and any BHA LLC approved judge, judging at this event, harmless from any claim for loss or injury which may be alleged to have been caused directly or indirectly to any person or thing by the act of any dog while in or about the event premises or grounds or near any entrance thereto, and I (we) personally assume all responsibility and liability for any such claim. and I (we) further agree to hold the aforementioned parties harmless from any claim for loss, injury or damage to or this dog. Additionally, I (we) hereby assume the sole responsibility for and agree to indemnify, defend and save the aforementioned parties harmless from any and all loss and expense (including legal fees) by reason of the liability imposed by law upon any of the aforementioned parties for damage because of bodily injuries, including death at any time resulting therefrom, sustained by any person or persons, including myself (ourselves), or on account of damage to property, arising out of or in consequence of my (our) participation in this event, however such injuries, death or property damage may be caused, and whether or not the same may have been caused or may be alleged to have been caused by the negligence of the aforementioned parties or any of their employees, agents, or any other persons.

I/we understand that any action taken to enforce the provisions of this agreement shall be governed by and interpreted in accordance with the laws of the United States in the state of Kentucky. Each party irrevocably submits to the exclusive jurisdiction of, and venue in, any state or federal court located within Kentucky Circuit 42, Western District for the purposes of any Suit arising out of this agreement or any transaction contemplated by this agreement, and agrees to commence any such suit only in such courts. Any legal fees or court costs resulting from such action will be paid by the prevailing party.

CERTIFICATION OF AGREEMENT UPON ENTRY OF DOG: I certify that I am the actual owner of the dog, or that I am the duly authorized agent of the actual owner whose name I have entered above. In consideration of the acceptance of this entry, I (we) agree to abide by the rules and regulations of the Barr Hunt Association, LLC in effect at the time of this event, and by any additional rules and regulations appearing in the premium list for this event, and further agree to be bound by the liability waiver enclosed with my entry. I (we) certify and represent that the dog entered is not a hazard (dog or human aggressive) to persons or other dogs. This entry is submitted for acceptance on the foregoing representation and Agreement. I (we) agree to conduct myself (ourselves) in accordance with all Barr Hunt Association, LLC Rules and Regulations and to abide by any decisions made in accord with them.

Owner/Agent Signature: _____ Date: _____

SIGNATURE IS REQUIRED FOR ENTRY

MEDIA RELEASE: I hereby authorize club-appointed videographer and/or photographer to use, reproduce, and or publish photographs and/or video that may pertain to me, including my image, likeness and/or voice without compensation. I understand that this material may be used in various publications, public affairs releases, recruitment materials, Cudahy Kennel Club, On Point Elite Dog Sports LLC or the BHA LLC website, yahoo group or Facebook page, or for other related endeavors. This authorization is continuous and may only be withdrawn by my specific rescission of this authorization. Consequently, the BHA LLC, Cudahy Kennel Club or On Point Elite Dog Sports LLC may publish materials, use my name, photograph and/or make reference to me in any manner that the corporation or project sponsor deems appropriate in order to promote/publicize service opportunities.

By initialing here, I indicate my agreement with the above Media Release